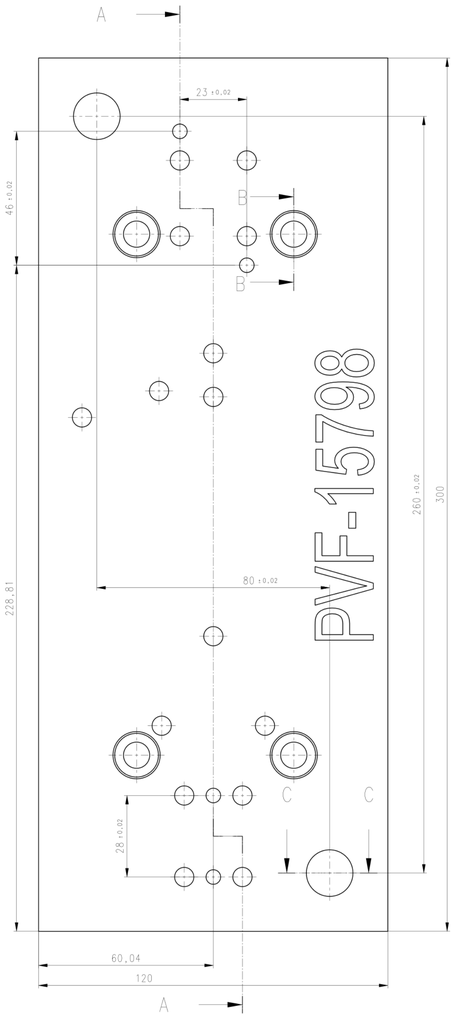

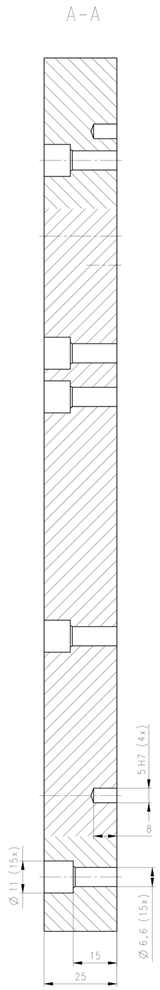

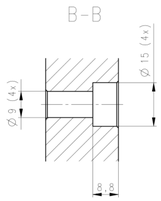

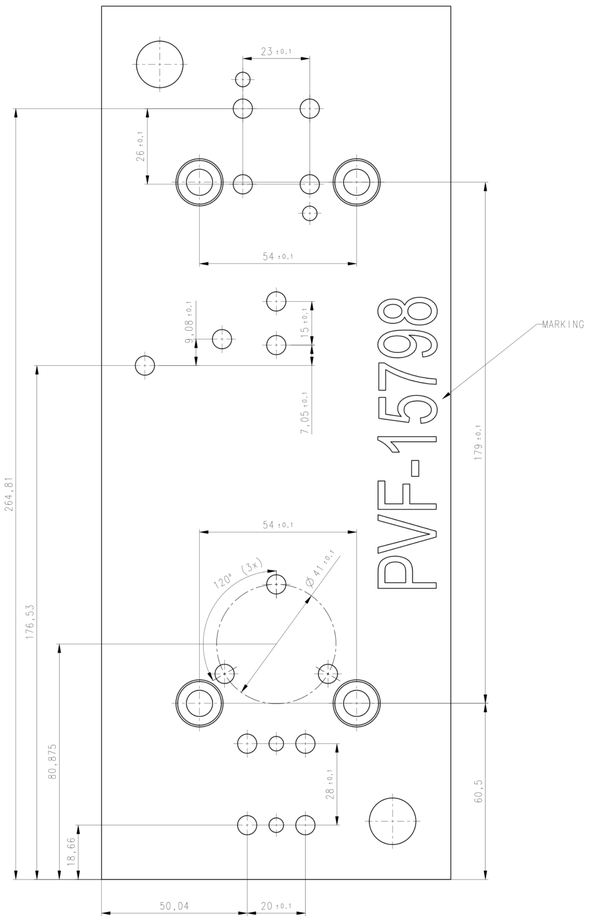

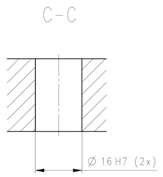

Ra 3,2

This drawing is the property of Pankl Systems Austria GmbH. It must not be reproduced or copied and must be returned at any time upon demand. This drawing is also confidential and must be disclosed to no other than employee requiring it for the job. It is a condition under which the job is placed that no goods will be made, modified or repaired from this drawing except in accordance with an official order from Pankl Systems Austria GmbH.

Rev. No.	Datum date	geändert von modified by	Beschreibung der Änderung Issue record
0	08/09/2026	Zahumensky L	First Edition

PANKL SYSTEMS AUSTRIA GMBH
DRIVETRAIN SYSTEMS
A-8605 Kapfenberg, Industriestrasse West 4
TEL: +43038623399 0
TELEFAX: +43038623399 719
web: http://www.pankl.com

Made by PANKL with Siemens NX

	Datum date	Name name
bearbeitet designed	08/09/2026	Zahumensky L
gezeichnet drawn	08/09/2026	Zahumensky L
geprüft checked		
freigegeben approved		

Benennung title: Platna

Sach-Nr. Part-No.: 2609-3-01-001-12

Auftrags-Nr. Job-No.:

Urs.-Abm. Origins:

Kugelstrahlprozess shot peening process:

Ausgrätung track hatching:

Allgemeine Toleranz generalize tolerance: ISO8015 / ISO 2768-mK

Einheit unit: mm

Maßstab scale: 1 : 1

Format size: A1

Blatt sheet: 1/1

Anwendung application:

Klassifizierung category:

Projektstatus project status:

Gewicht weight: 9

Verwendungszweck intended purpose: FERTIGUNG PRODUCTION

Werkstoff material: S235JR

Zerspanungsprozess super finishing process:

ECN No.:

Oberflächenbehandlung surface treatment:

Obj: PA110926 | 2609-3-01-001-12 PLATNA | 1 ks | T: 25.9.2026 | do zostavy PVF-15798